| REV. | ECN NO OR DESCRIPTION | REVISED | DATE |
|---|---|---|---|
| | | | |
| | | | |

Process Capable

RoHS Compliant 2011/65/EU

Compliant Halogen Free

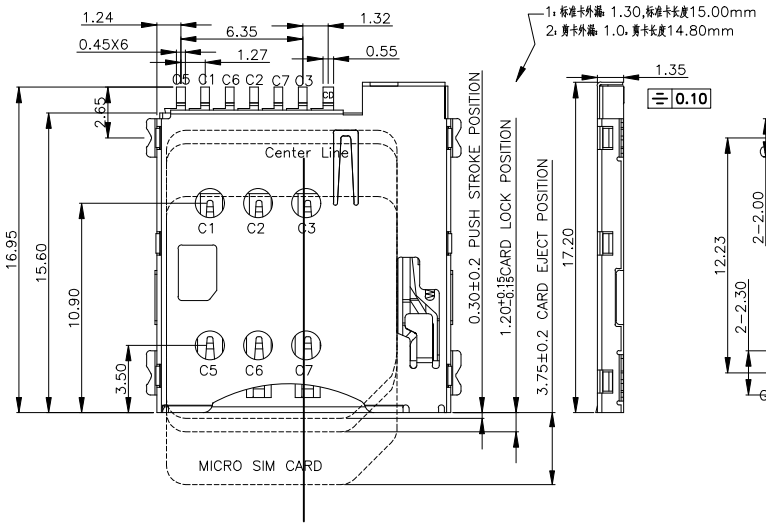


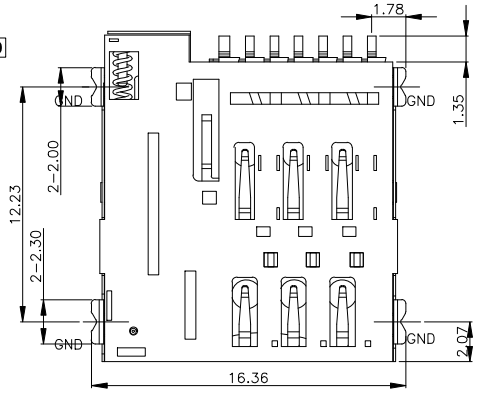


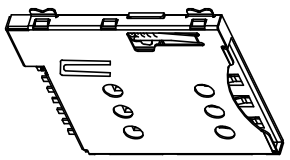

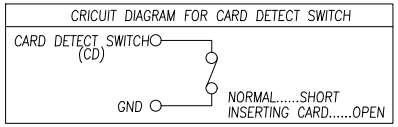


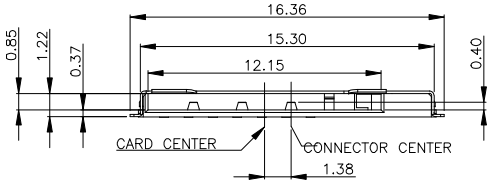


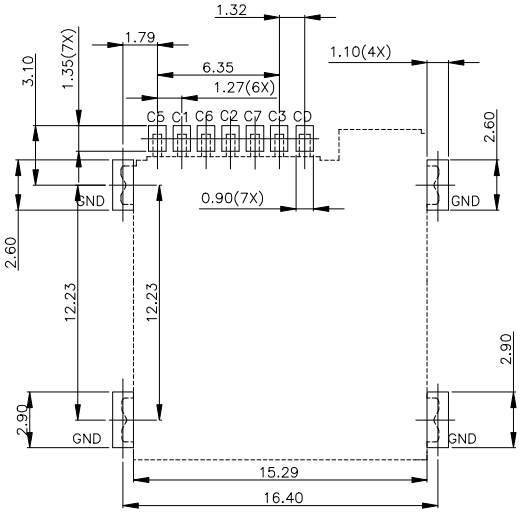


RECOMMENDED PCB LAYOUT

GENERAL TOLERANCE ±0.05

| SIM pin assignment | |
|---|---|
| PIN# | Name |
| C1 | VCC供电电压 |
| C2 | RST重置 |
| C3 | CLK时钟 |
| C5 | GND接地 |
| C6 | VPP程序电压 |
| C7 | I/O输入输出 |

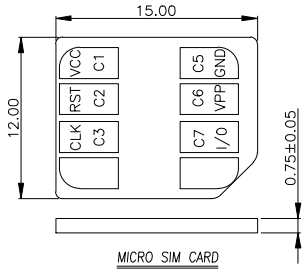


## Specification

MATERIAL:

Insulator: High Temperature Thermoplastic, UL 94V-0.
Contact: Copper Alloy
SHELL: SUS

PLATING:

Contact: Plated 50u'' Ni Over all Contact Au 1U
Shell: Plated 50u'' Ni Overall
Plated 1u"Au Selective Contact Area

Electrical:

Current Rating :0.5mA
Voltage Rating :5V AC/DC
Ambient Temperature Range :-20°C~+60°C
Storage Temperature Range :-40°C~+85°C
Ambient Humidity Range :95% R.H. Max.
Contact Resistance:100m Ω max.
Insulation Resistance:1000M Ω min./500VDC
产品耐温温度: 260°C °C S<1.70>°C S<1.70>+5°C -5°C
Mating Cycles:1500Min Insertions

UNLESS OTHERWISE SPECIFED TOLERANCES

| DECIMALS: | | ANGLES: | |
|---|---|---|---|
| X | :±0.5 | X | :±2° |
| X.X | :±0.20 | X.X | :±1° |
| X.XX | :±0.10 | | |

东莞市汉博电子科技有限公司
DONGGUAN HANBO TECHNOLOGY CO. , LTD

| | | | | |
|---|---|---|---|---|
| TITLE | 7pin H1.35 push push micro sim card | | | |
| DWN | xiong | PART NO. SMO-200-P7 | | |
| CHKD | lee | SCALE:1:1 | UNIT: mm | |
| APVD | wang | SIZE: A4 | SHEET:1OF 1 | REV: A4 |

CUSTOMER COPY